

# Patient report

Bio-Rad                      DATE: 07/30/2019  
D-10                         TIME: 04:49 PM  
S/N: #DJ4I016123        Software version: 4.30-2  
Sample ID:                 10468805  
Injection date             07/30/2019 04:42 PM  
Injection #: 20             Method: HbA1c  
Rack #: ---                 Rack position: 3

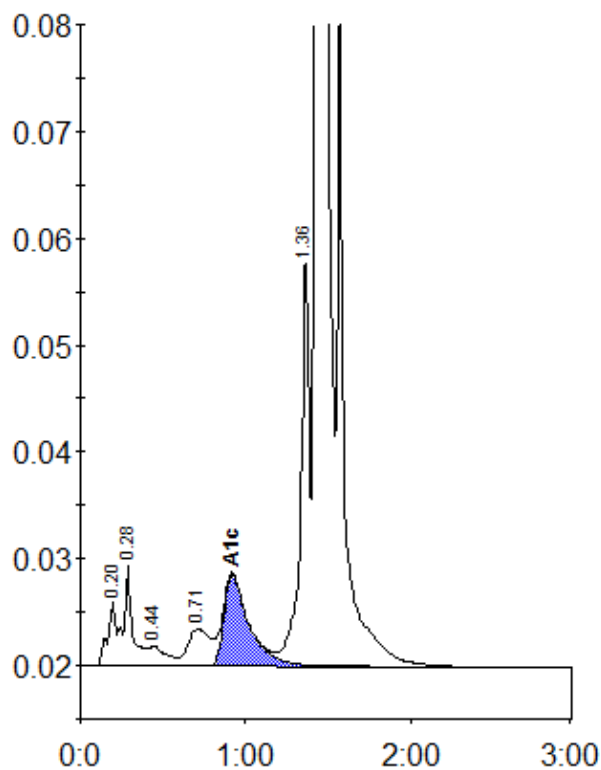

Peak table - ID: 10468805

Peak	R.time	Height	Area	Area %
A1a	0.20	6118	28201	1.1
A1b	0.28	9387	29739	1.1
F	0.44	1871	13708	0.5
LA1c/CHb-1	0.71	3473	33071	1.3
A1c	0.92	8552	91224	5.2
P3	1.36	38554	145166	5.6
A0	1.43	719102	2266229	86.9
Total Area:		2607338		

Concentration:	%
A1c	5.2